

NOTE

This drawing is not to be scaled. All dimensions to be checked on site, report any discrepancies to the Facilities Team Office. All drawings to be read in conjunction with specifications where applicable.

The Copyright of this drawing is vested in Property and Facilities. This drawing must only be used for the purpose for which it was issued by Property and Facilities, it and the designs contained therein shall not be reproduced without specific consent. This drawing must be read in conjunction with all other relevant drawings issued by Property and Facilities and other parties for construction purposes.

NOTES
PRINTS FROM THIS DRAWING ARE UNCONTROLLED
UNLESS OTHERWISE STATED

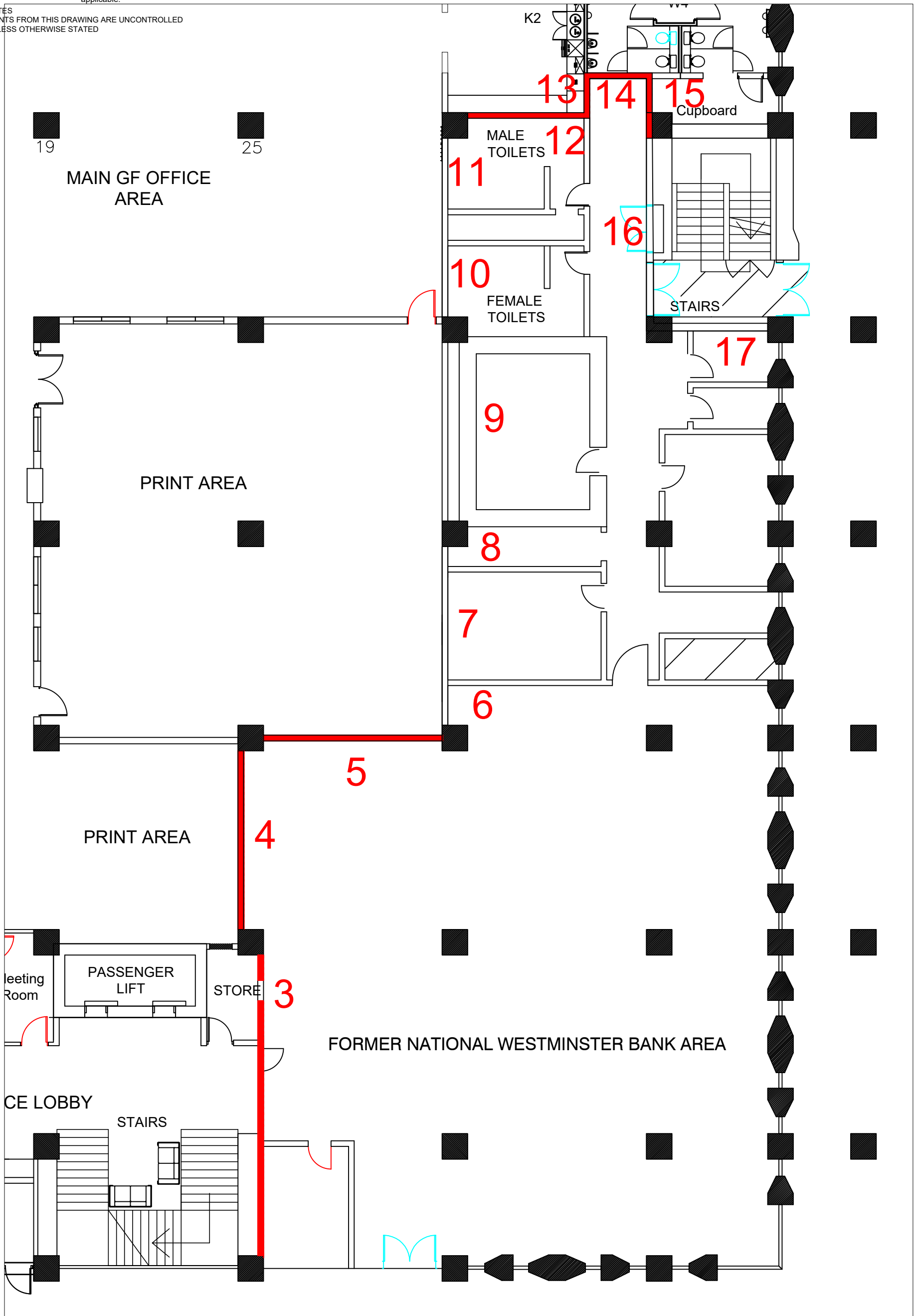

Milton Keynes Council Property and Facilities
Civic Offices, 1 Saxon Gate East
Central Milton Keynes, MK9 3EJ
W: www.milton-keynes.gov.uk
T: 01908 253300
E: propertyandfacilities@milton-keynes.gov.uk
Facebook: www.facebook.com/MKCouncil1

CLIENT
MKCC
Corporate Landlord

SCHEME

Nat West Area

DRAWING TITLE
Fire Stopping
N/A

NOTES:

DATE	AMENDMENTS	REV	BY

DRG No.

OF005.25.11

DRG STATUS

Specification Items

SCALE @ A3	DATE	DRAWN	CHECKED
1:500	01/05/25	TP	N/A

Post office
ENTRANCE

STORE

GER

PRINT AREA

FEMALE
TOILETS

STAIRS

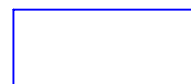

Blue - Denotes plasterboard Walls to be removed



Yellow - Denotes full height (4.00M) 112mm brickwork walls to be removed



Magenta - Denotes full height (4.00M) block work walls to be removed



Areas of shared wall (brickwork) with Georgian wired glass panels
installed into recesses within brickwork at higher level - Wall Length Approx 14.00lm

MILTON KEYNES COUNCIL
PROPERTY & FACILITIES

client

CIVIC OFFICES

project

GROUND FLOOR -
Former National
Westminster Bank Area

drawing

OF 005.25.12

jec. no.

created

date

scale

NTS

©A1

original sheet size

Milton Keynes Council
Property and Facilities
Saxon Court
502 Avebury Boulevard,
Central Milton Keynes, MK9 3HS
Property and Facilities Helpdesk
tel: 01908 253300
email: propertyandfacilities@milton-keynes.gov.uk

PROPERTY AND
FACILITIES



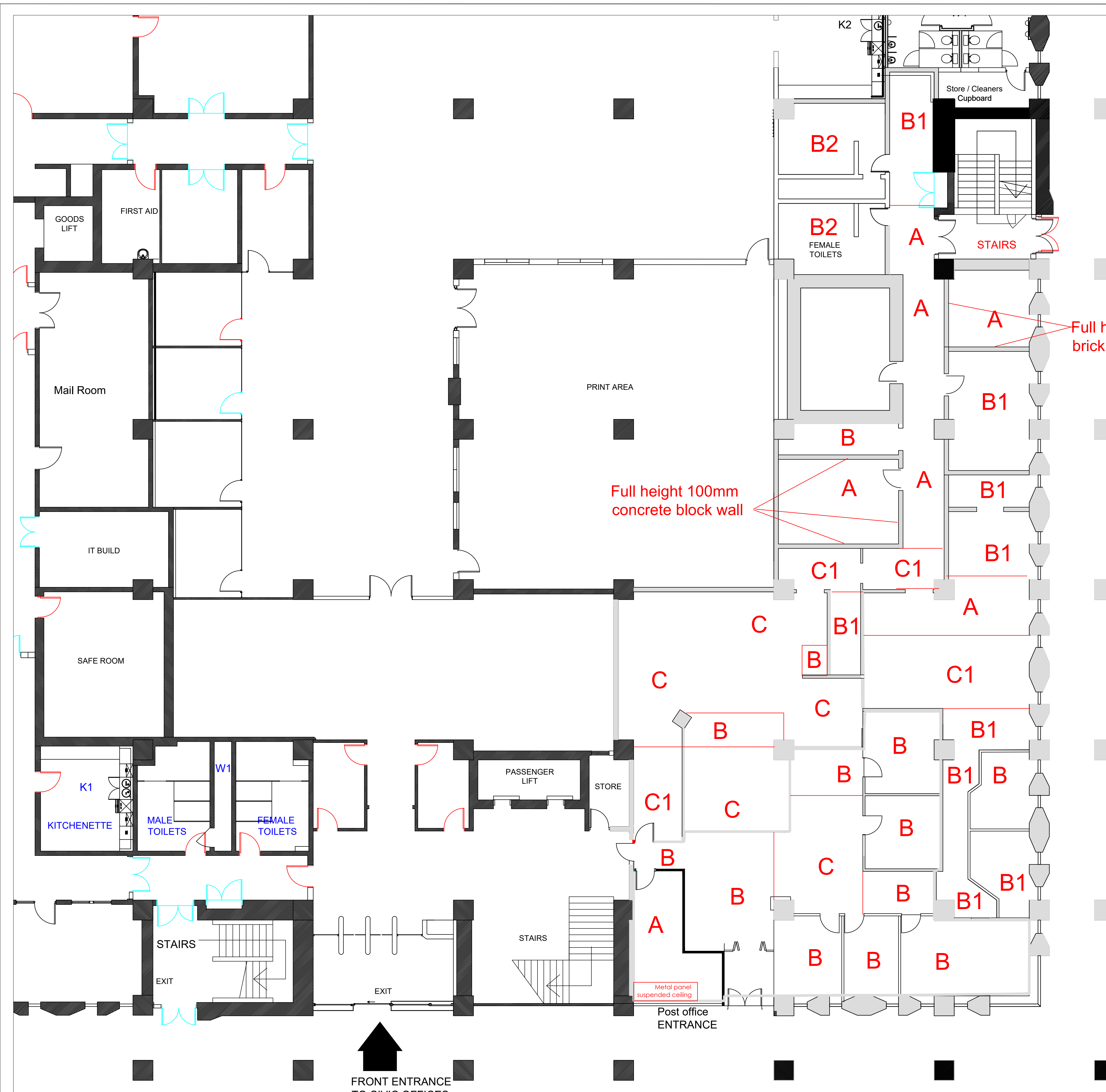

- Existing Ceilings makeup**
- Ceiling type A
No ceiling other than remnants of the ceiling grid
- Ceiling type B
600mm2 standard suspended ceiling tiles and grid
- Ceiling type B1
As Type B but partially stripped
- Ceiling type B2
300mm2 suspended ceiling tile system
- Ceiling type C
Triangular shaped suspended ceiling system
- Ceiling Type C1
As Type C but partially stripped

GROUND FLOOR

MILTON KEYNES COUNCIL PROPERTY & FACILITIES			
client CIVIC OFFICES			
project GROUND FLOOR Ceiling layout			
drawing OF005.25.13			
project no.	09/07/25	1:100	drawing no. GF01
TP	date	scale	@A1
created	date	scale	original sheet size
Milton Keynes Council Property and Facilities Saxon Court 502 Avebury Boulevard, Central Milton Keynes, MK9 3HS			
Property and Facilities Helpdesk tel: 01908 253300 email: propertyandfacilities@milton-keynes.gov.uk			